

Eastern Area Planning Committee

10 September 2020 3.00pm

Membership

Cllr Mark Connolly (Chairman)
Cllr Paul Oatway QPM (Vice-Chairman)
Cllr Ian Blair-Pilling
Cllr Stewart Dobson

Cllr Peter Evans
Cllr Nick Fogg MBE
Cllr Richard Gamble
Cllr James Sheppard

**18/09889/FUL - Land at South
Street, Avebury, SN8 1QZ
- agenda item 7a**

7a) 18/09889/FUL Land at South Street, Avebury, SN8 1QZ

Erection of dwellinghouse with garaging and access

Recommendation: That planning permission be GRANTED subject to conditions



Site Location Plan



Aerial Photography

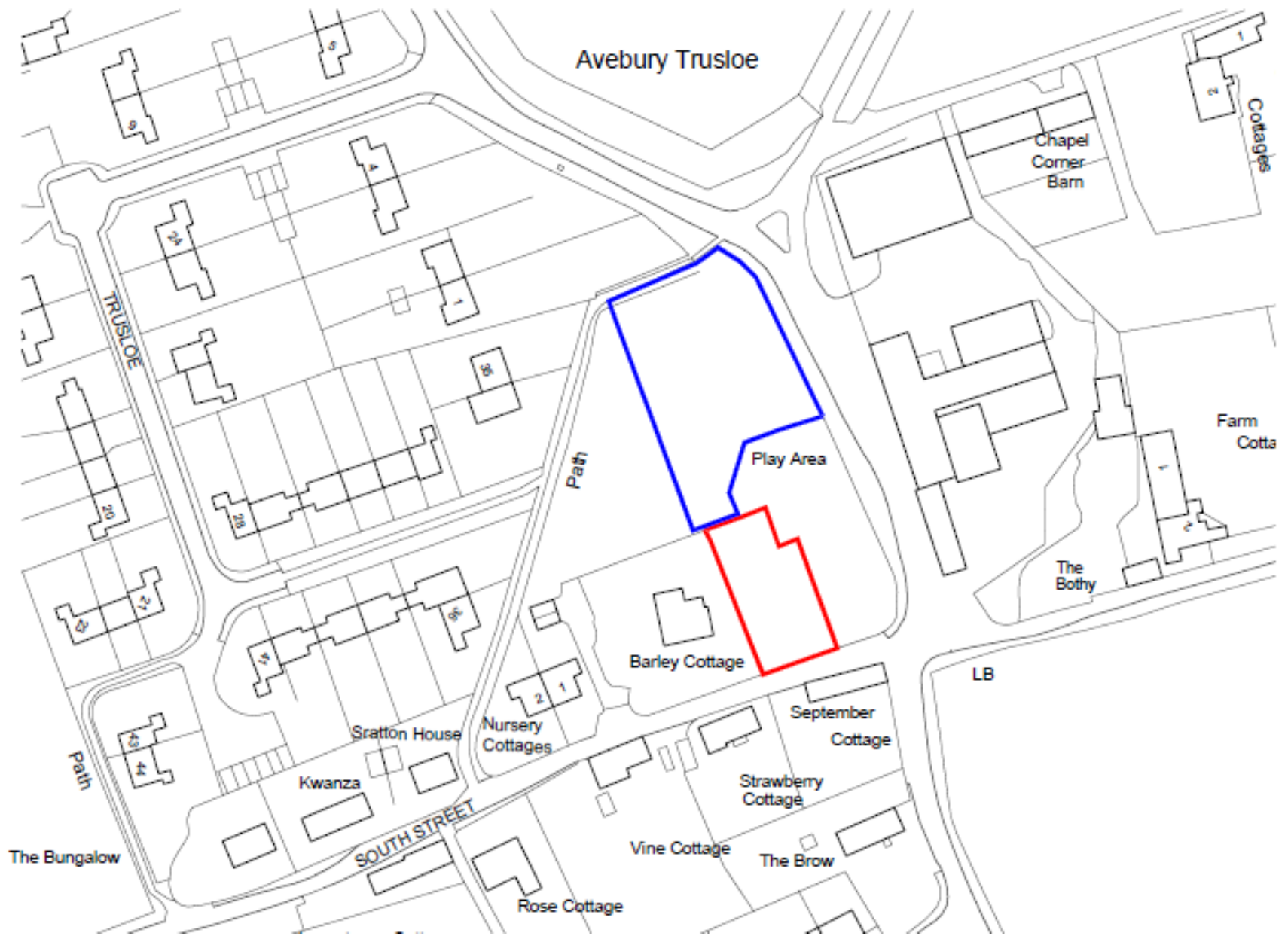

SITE LOCATION



SITE LOCATION – AERIAL VIEW



SITE AERIAL VIEW

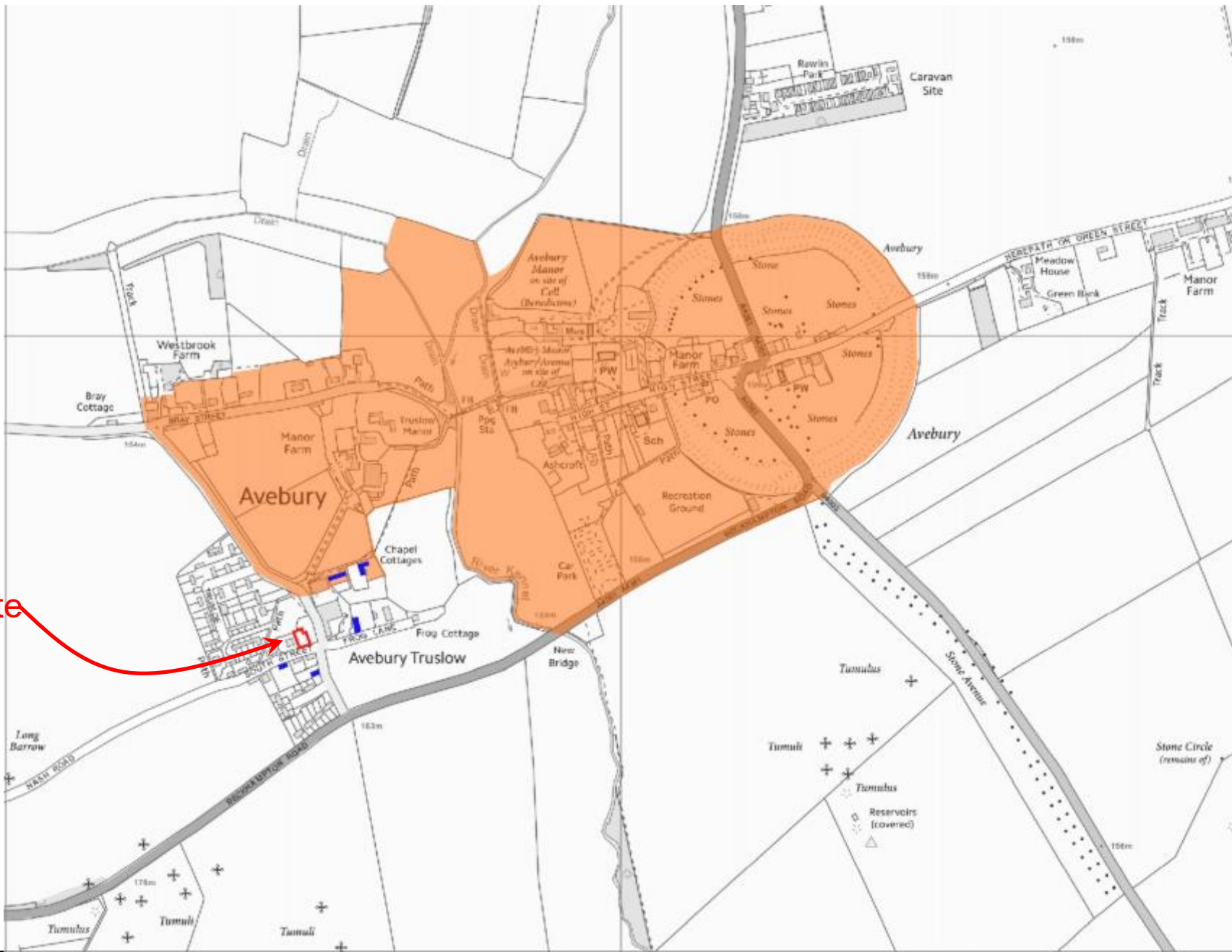

Site

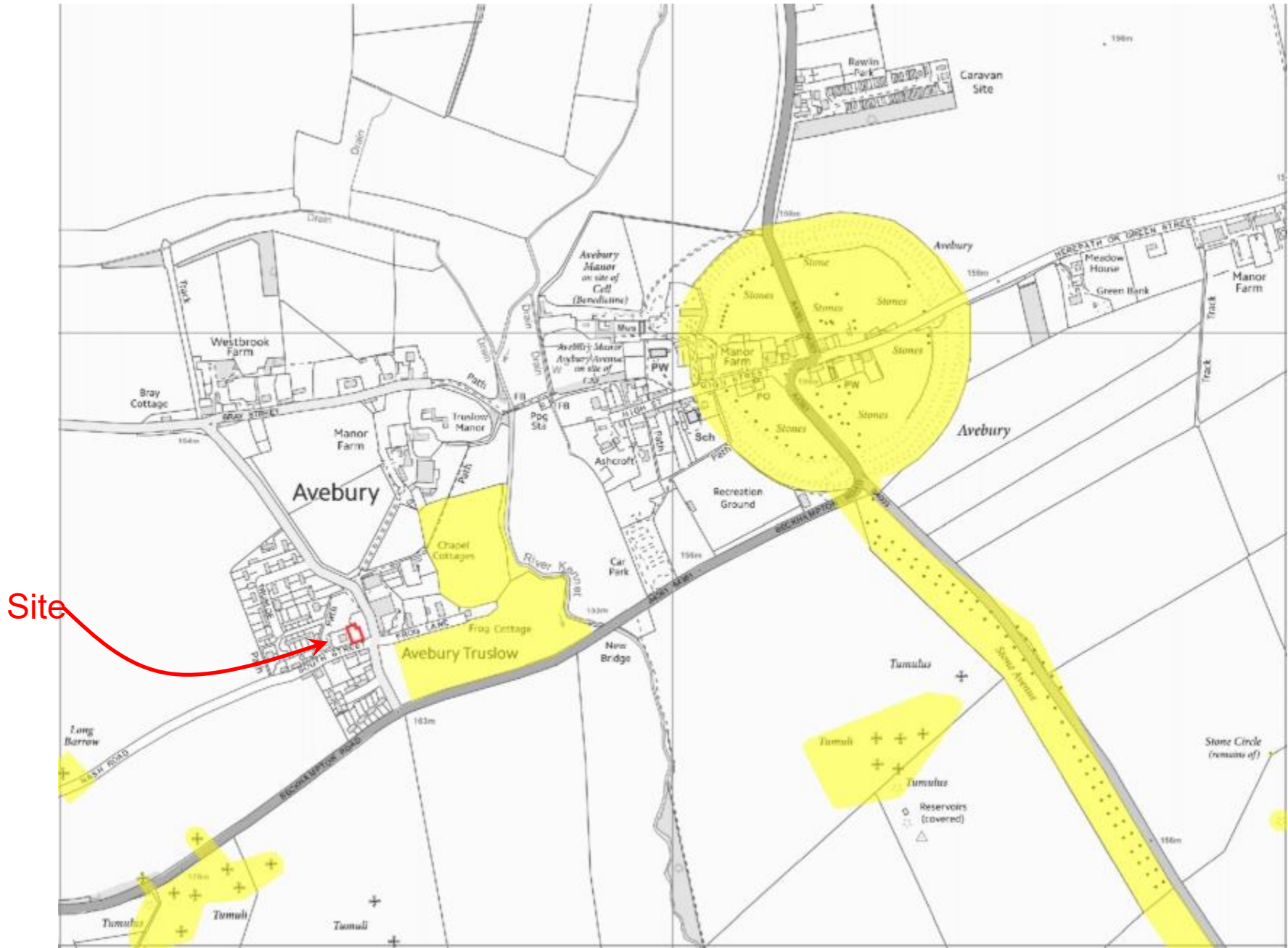

SCHEDULED MONUMENTS

BARLEY
COTTAGE

SOUTH
STREET

SEPTEMBER
COTTAGE

PLAY
AREA

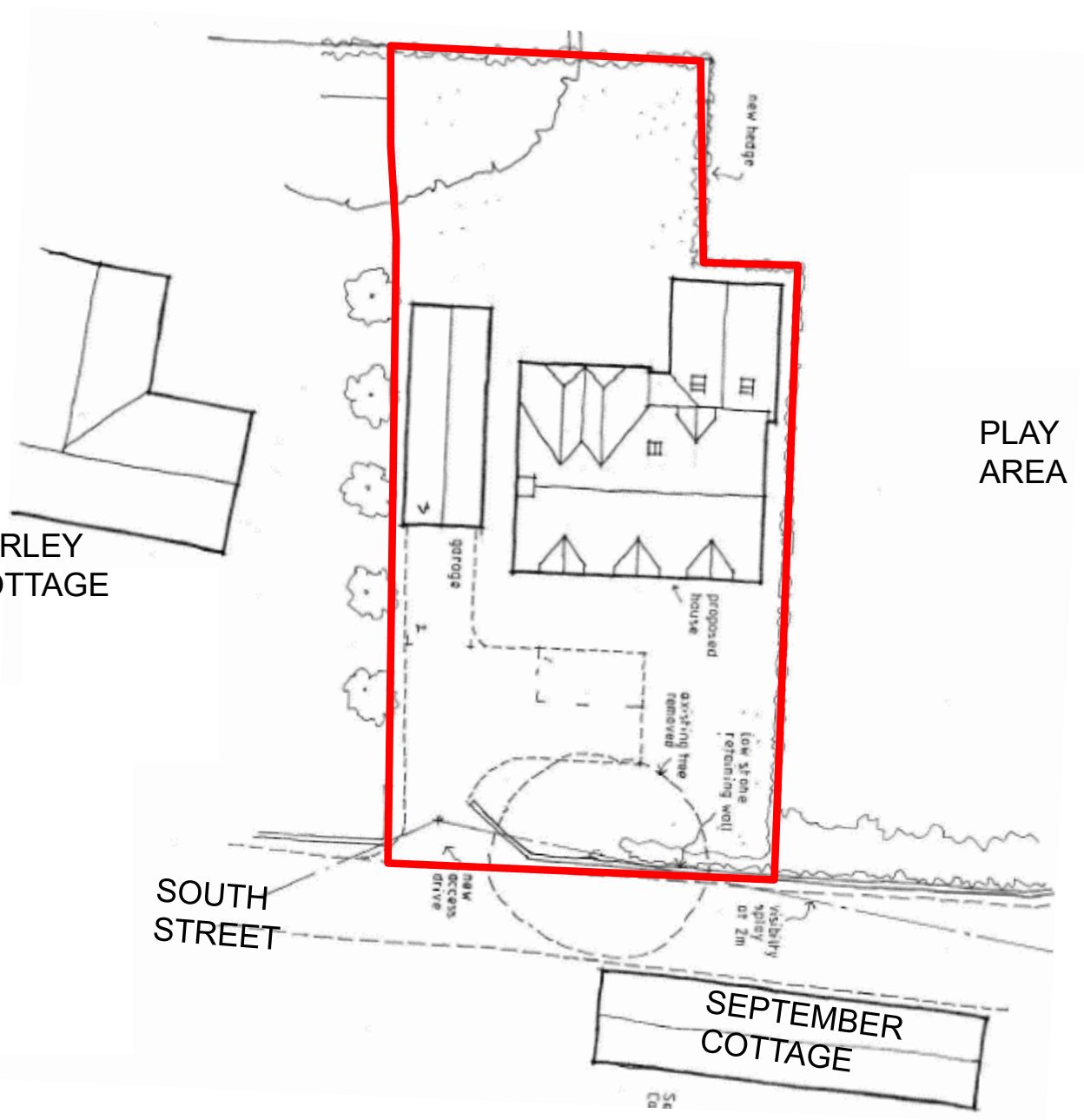





Barley Cottage

south elevation



north elevation



west elevation
TOWARDS BARLEY
COTTAGE

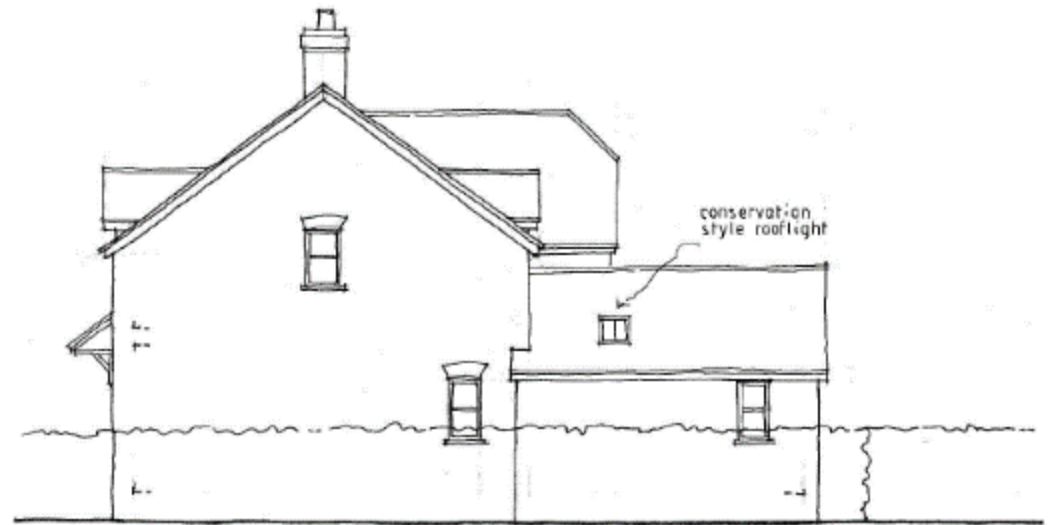

east elevation
TOWARDS PLAY AREA

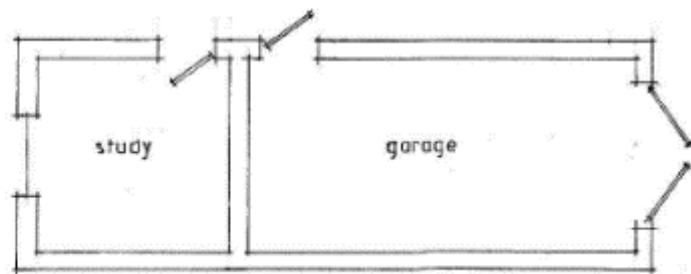
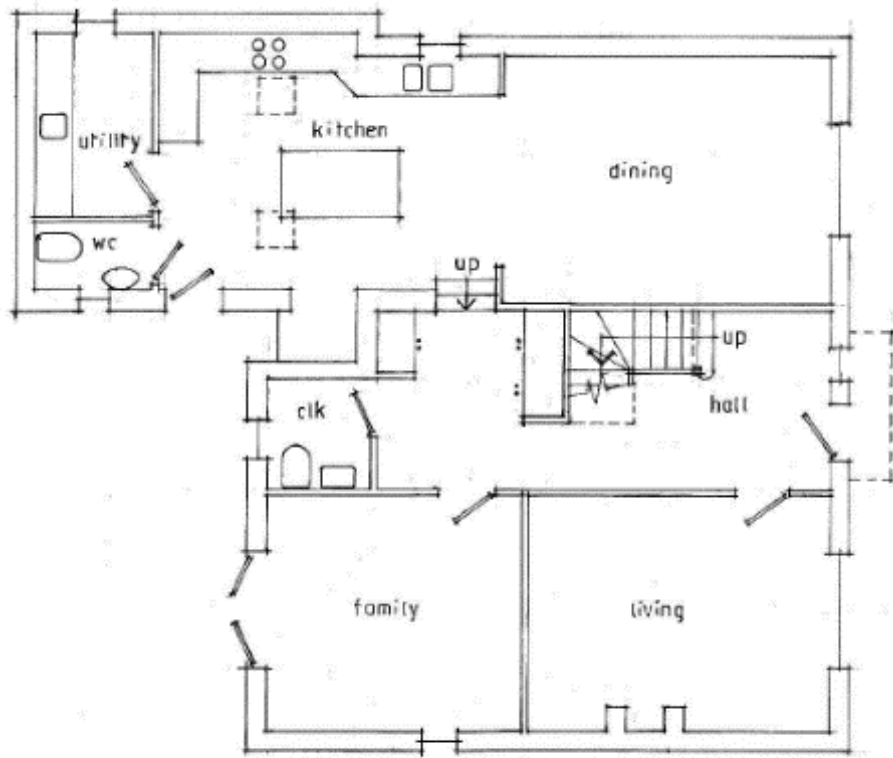

GROUND FLOOR

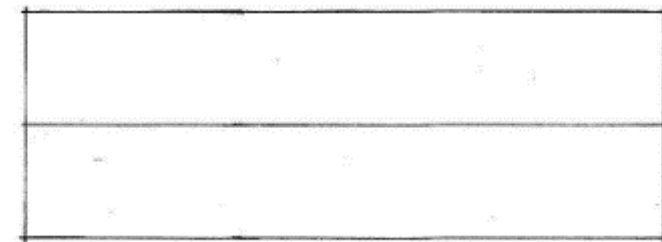
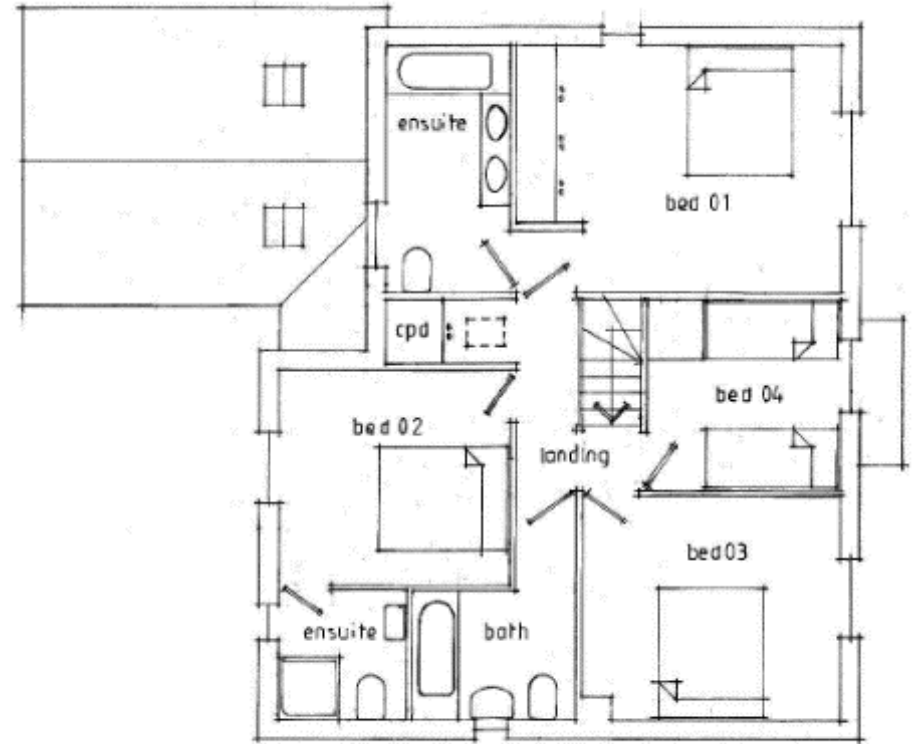

FIRST FLOOR



FRONTAGE RETAINING WALL



FACING NORTH ALONG SOUTH STREET TOWARDS THE SITE





VIEW SOUTH EAST FROM THE PLAY AREA TOWARDS THE SITE





FACING SOUTH ALONG SOUTH STREET TOWARDS THE SITE

20/03194/LBC & 20/04069/FUL
- Barn at Southcott Manor,
Southcott Road, Pewsey SN9 5JF
- agenda item 7b

7b) 20/03194/LBC & 20/04069/FUL Barn at Southcott Manor, Southcott Road, Pewsey, SN9 5JF

Installation of 2 no. glazed screens.

Recommendation: That listed building consent and planning permission be GRANTED subject to conditions

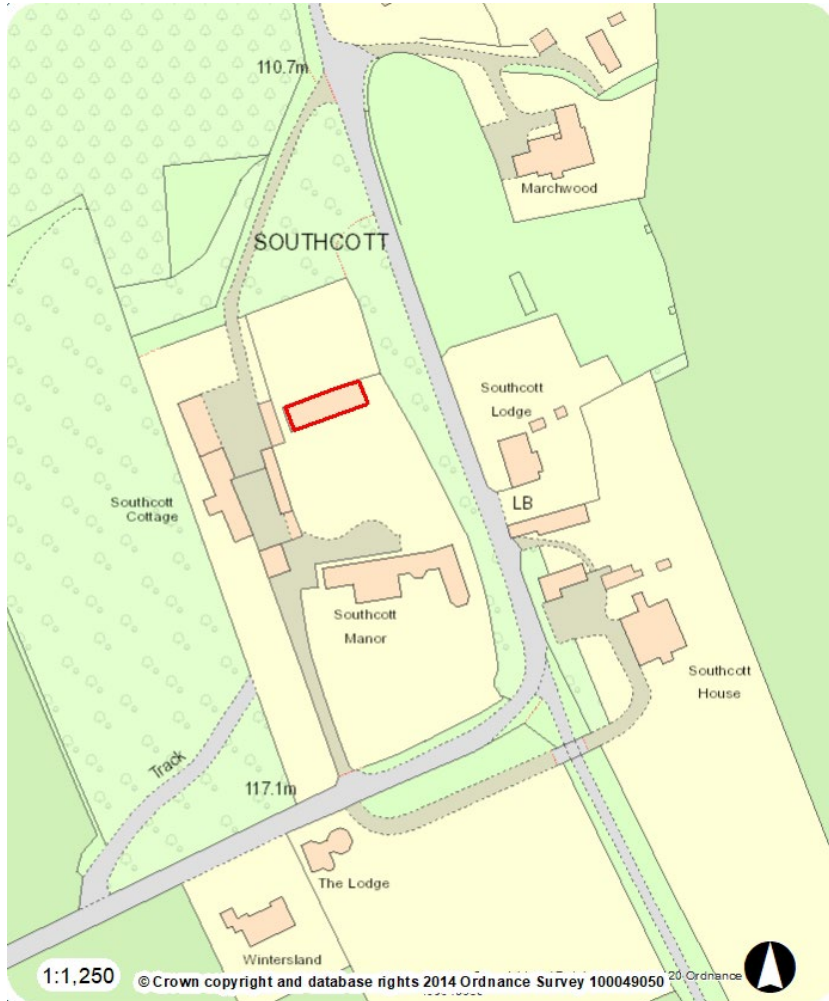

Site Location Plan



Aerial Photography

Site Location Plan

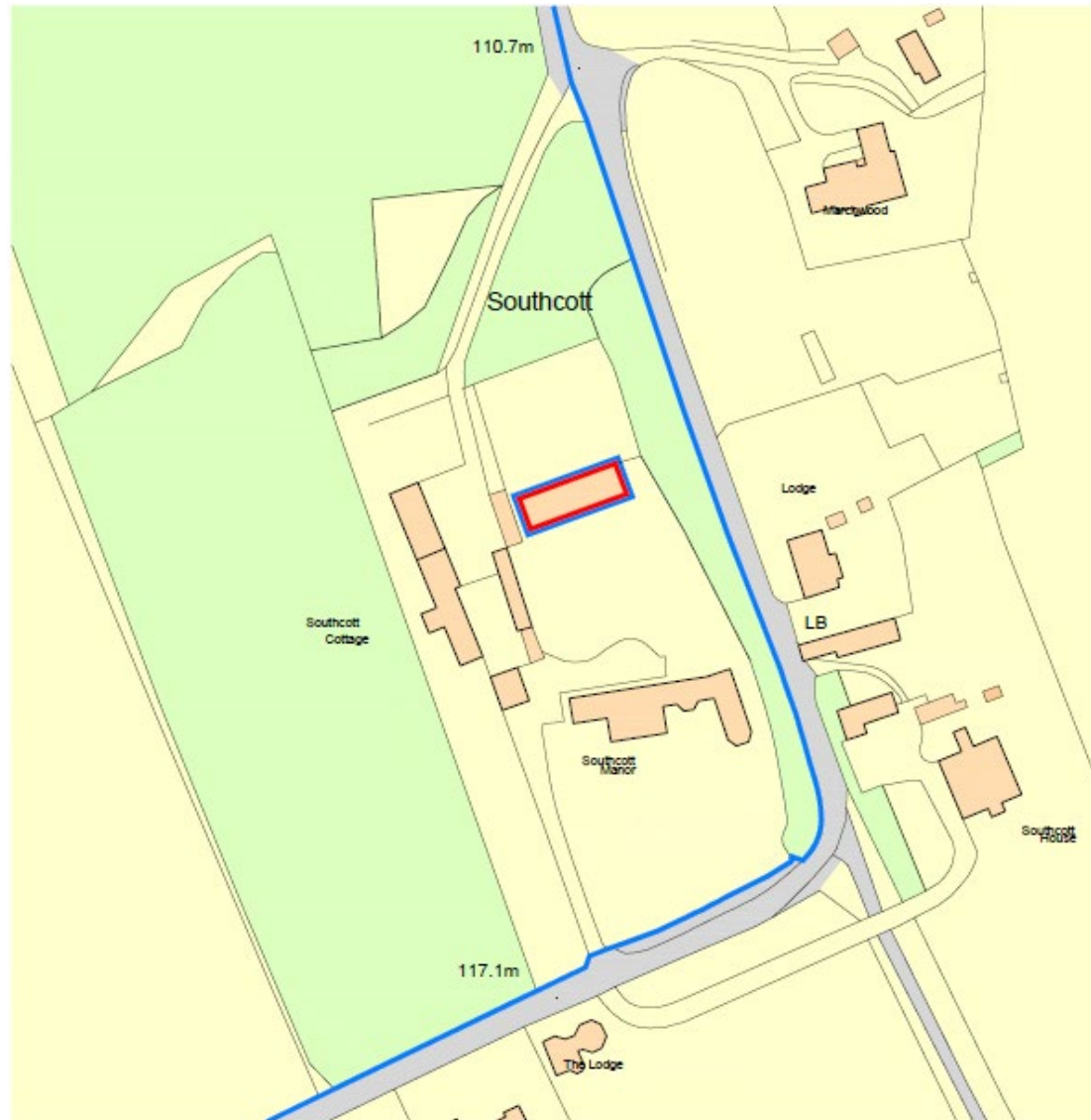

Current Plans

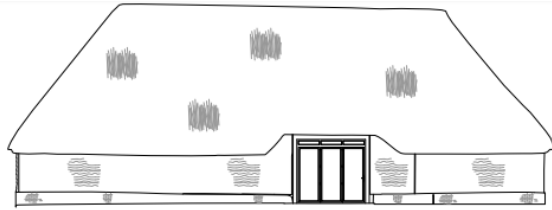

North Elevation

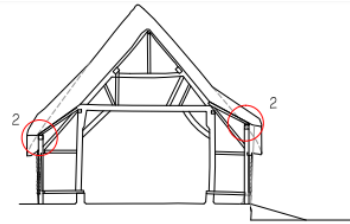

Section

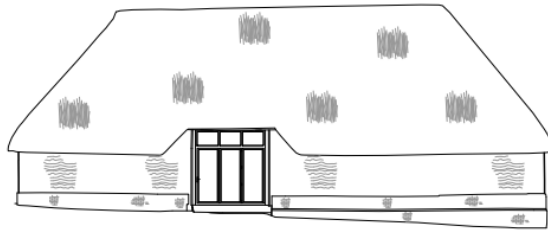

South Elevation

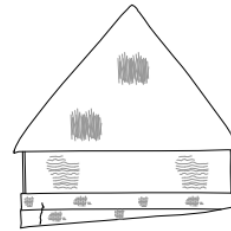

East Elevation

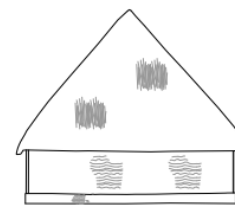

West Elevation

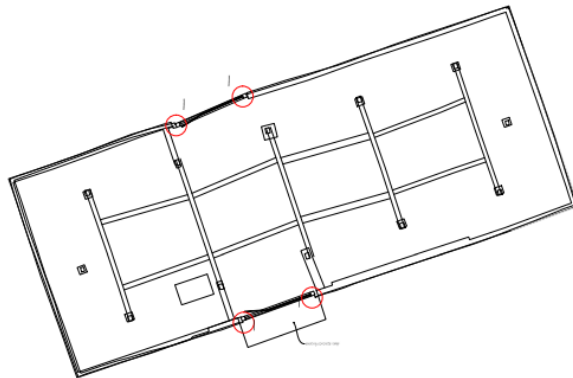

Plan

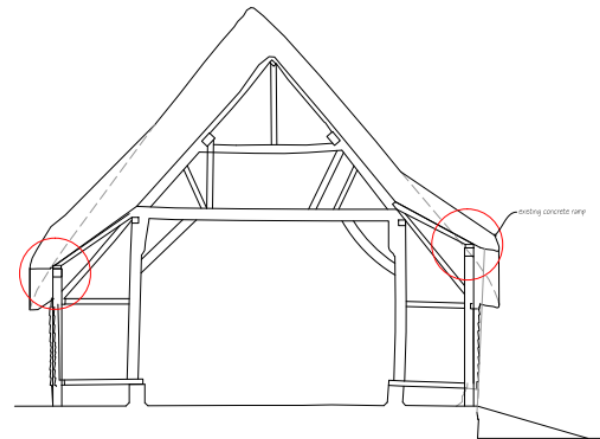

Photos



Above: North elevation during re-thatching c.2014, prior to doors being inserted.



Above: doors in South elevation



North elevation, August 2020

Photos

Internal view of South elevation, August 2020



Above and below: Doors in North elevation, August 2020

Eastern Area Planning Committee

10 September 2020 3.00pm